

# 1ST.BASEMENT PLAN

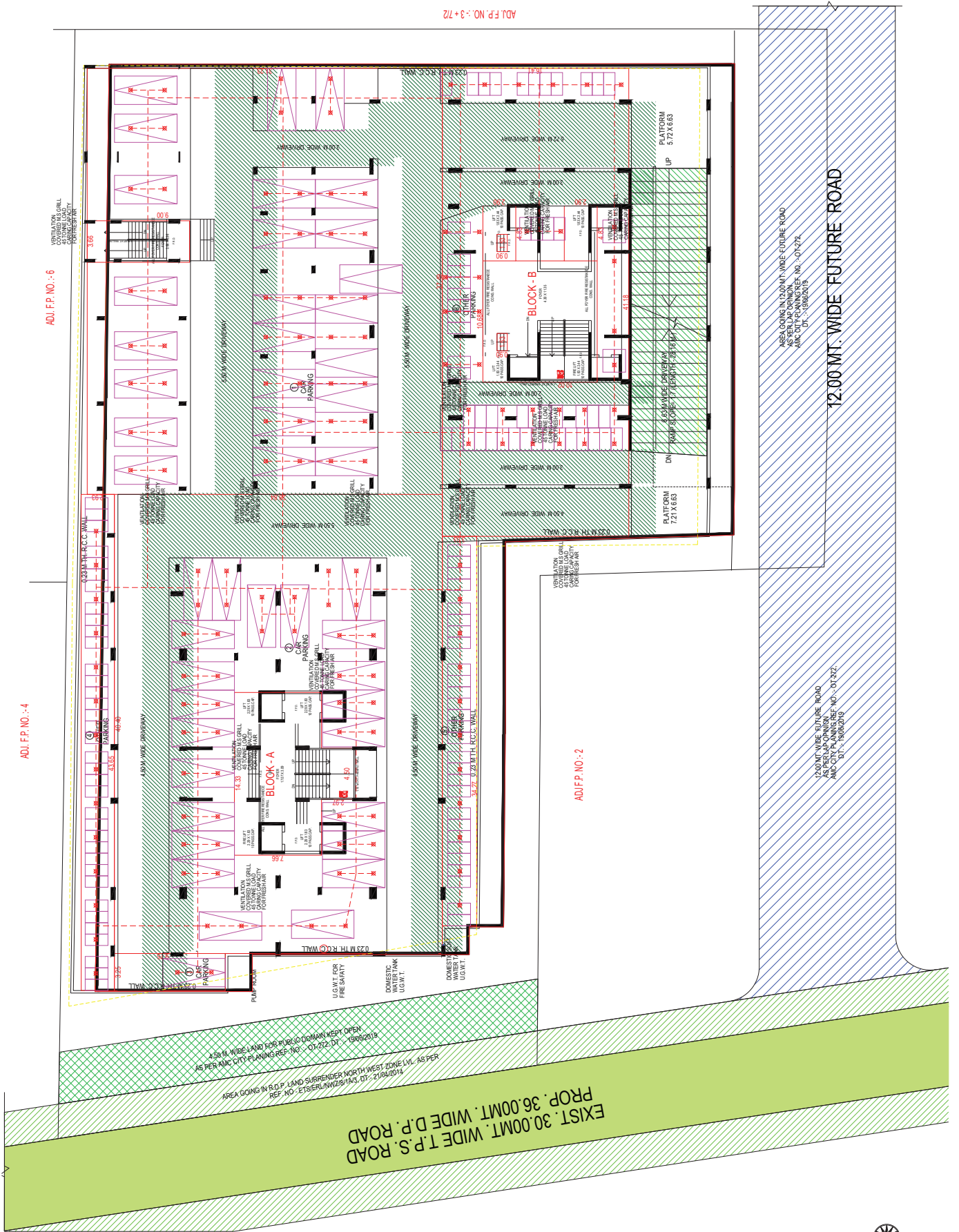

ADI.F.P. NO. :6

ADI.F.P. NO. :3+72

ADI.F.P. NO. :2

AREA GOING IN R.D.P. LAND SUBSEDER NORTH WEST ZONE LVL. AS PER  
 AS PER AMC CITY PLANNING REF. NO. ... 01/27/2019  
 REF. NO. ETS/BLK/WZ/8/1A/3, DT. 21/04/2014

12.00 MT. WIDE FUTURE ROAD  
 AS PER AMC CITY PLANNING REF. NO. ... 01/27/2019  
 DT. 21/04/2014

12.00 MT. WIDE FUTURE ROAD  
 AS PER AMC CITY PLANNING REF. NO. ... 01/27/2019  
 DT. 21/04/2014

ADJ. F.P. NO. - 6

ADJ. F.P. NO. - 4

ADJ. F.P. NO. - 3 + 7/2

ADJ. F.P. NO. - 2

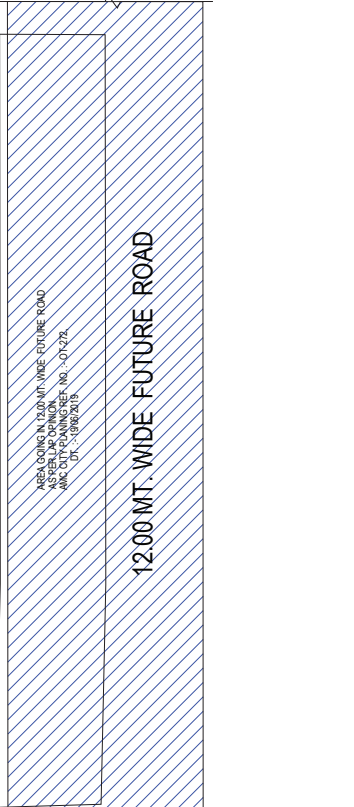
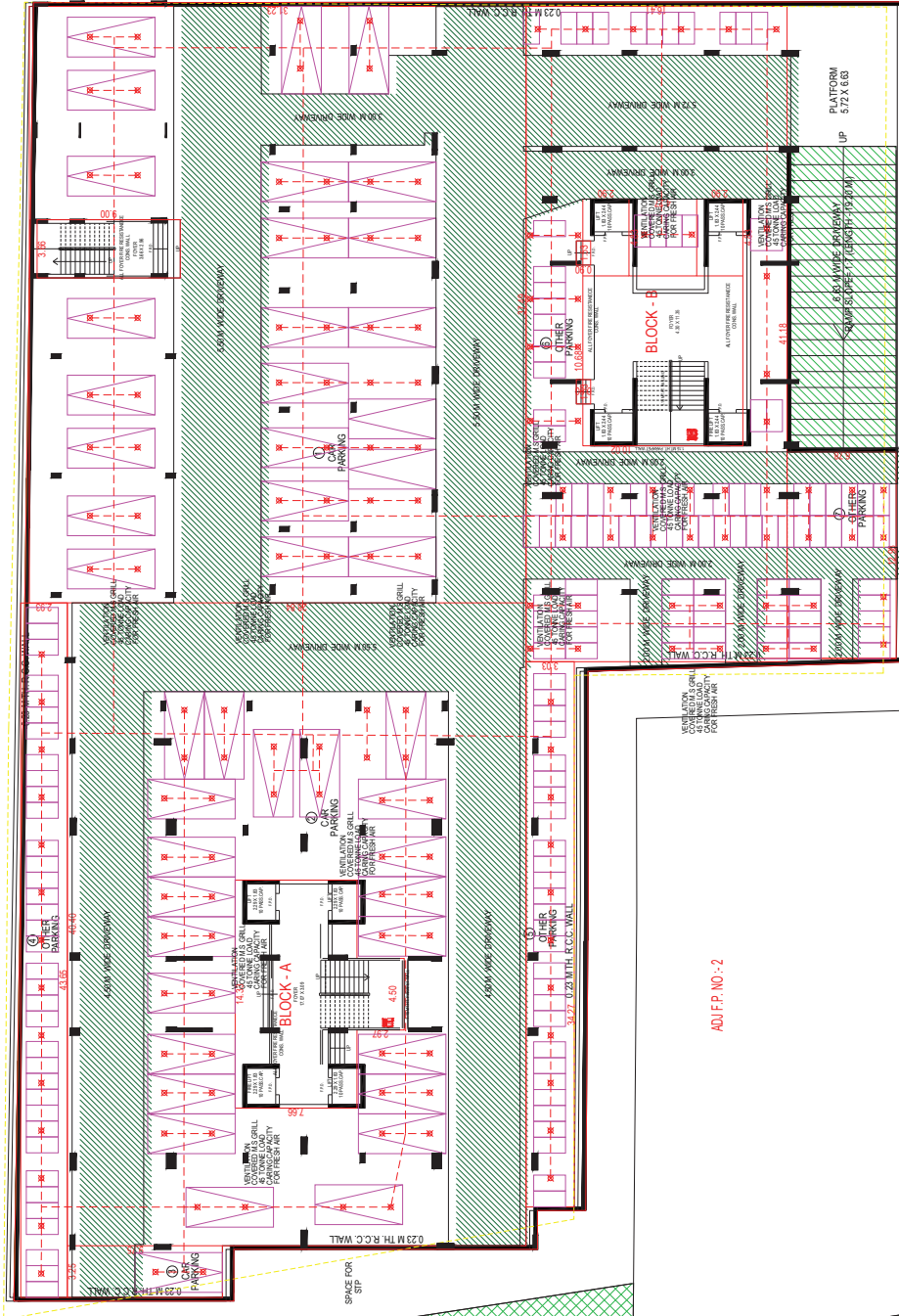

AREA GOING IN R.O.P. LAND SURRENDER NORTH WEST EDGE LVL. AS PER  
REF. NO. - ETSIER/AVWZ/51A3. DT. - 18/06/2014

PROP. 36.00 MT. WIDE T.P.S. ROAD

AREA GOING IN 12.00 MT. WIDE FUTURE ROAD  
ANG CITY PLANING REF. NO. - 07272

# 2ND AND 3RD. BASEMENT PLAN



ADJ.F.P. NO. :- 6

ADJ.F.P. NO. :- 4

ADJ.F.P. NO. :- 3+7/2

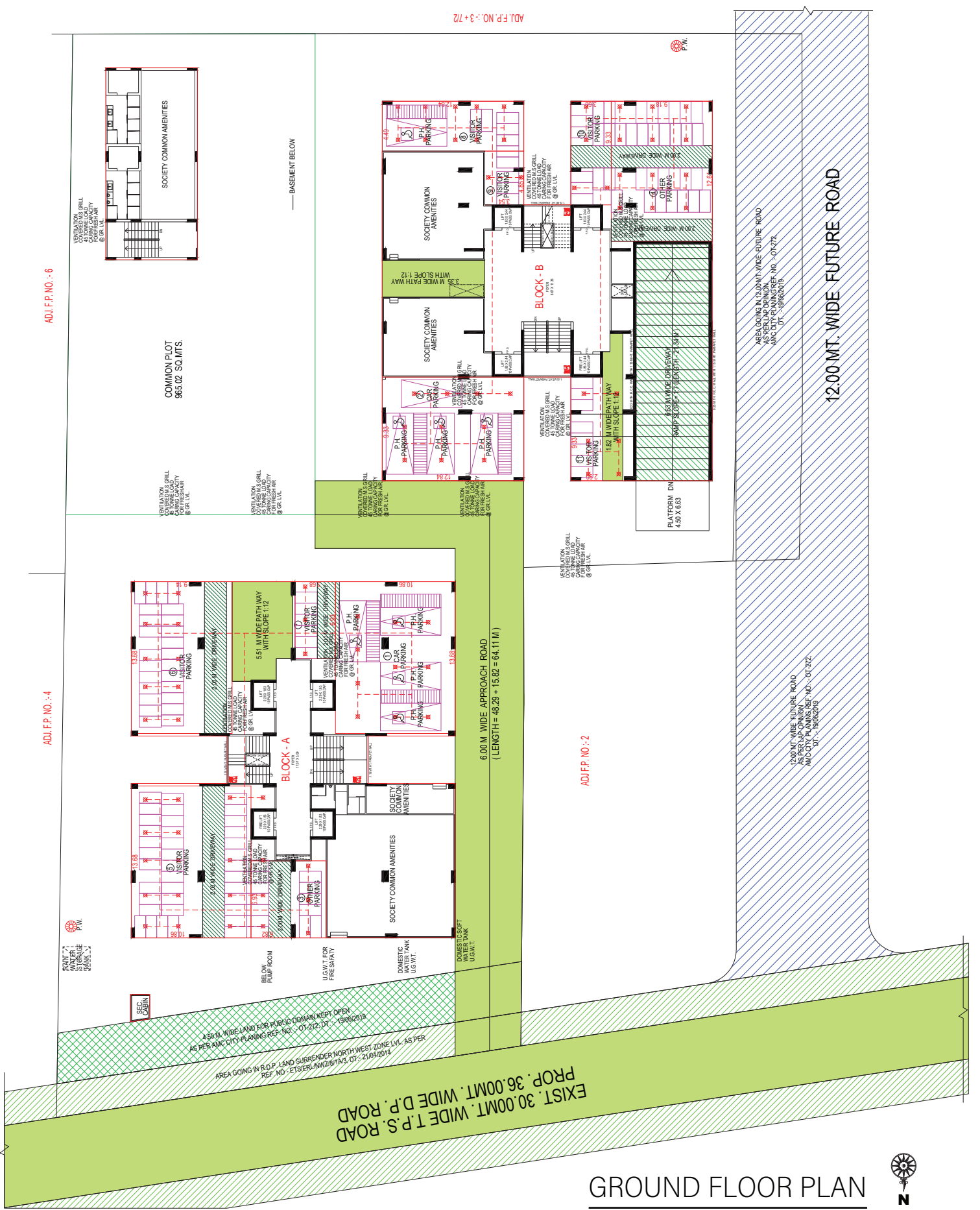

COMMON PLOT  
965.02 SQ.MTS

EXIST. 30.00MT. WIDE T.P.S. ROAD  
PROP. 36.00MT. WIDE D.P. ROAD  
AREA GOING IN R.D.P. LAND SURRENDER NORTH WEST ZONE LVL. AS PER  
REF. NO. - ET/8/EM/14/3, DT. - 21/03/2014

AREA GOING IN R.D.P. LAND SURRENDER NORTH WEST ZONE LVL. AS PER  
AS PER OPINION  
AMC CITY PLANNING REF. NO. - 07/272  
DT. - 19/06/2019

12.00 MT. WIDE FUTURE ROAD

12.00 MT. WIDE FUTURE ROAD  
AS PER OPINION  
AMC CITY PLANNING REF. NO. - 07/202  
DT. - 19/06/2019

ADJ.F.P. NO. :- 2

# GROUND FLOOR PLAN





BLOCK-A 1ST FLOOR

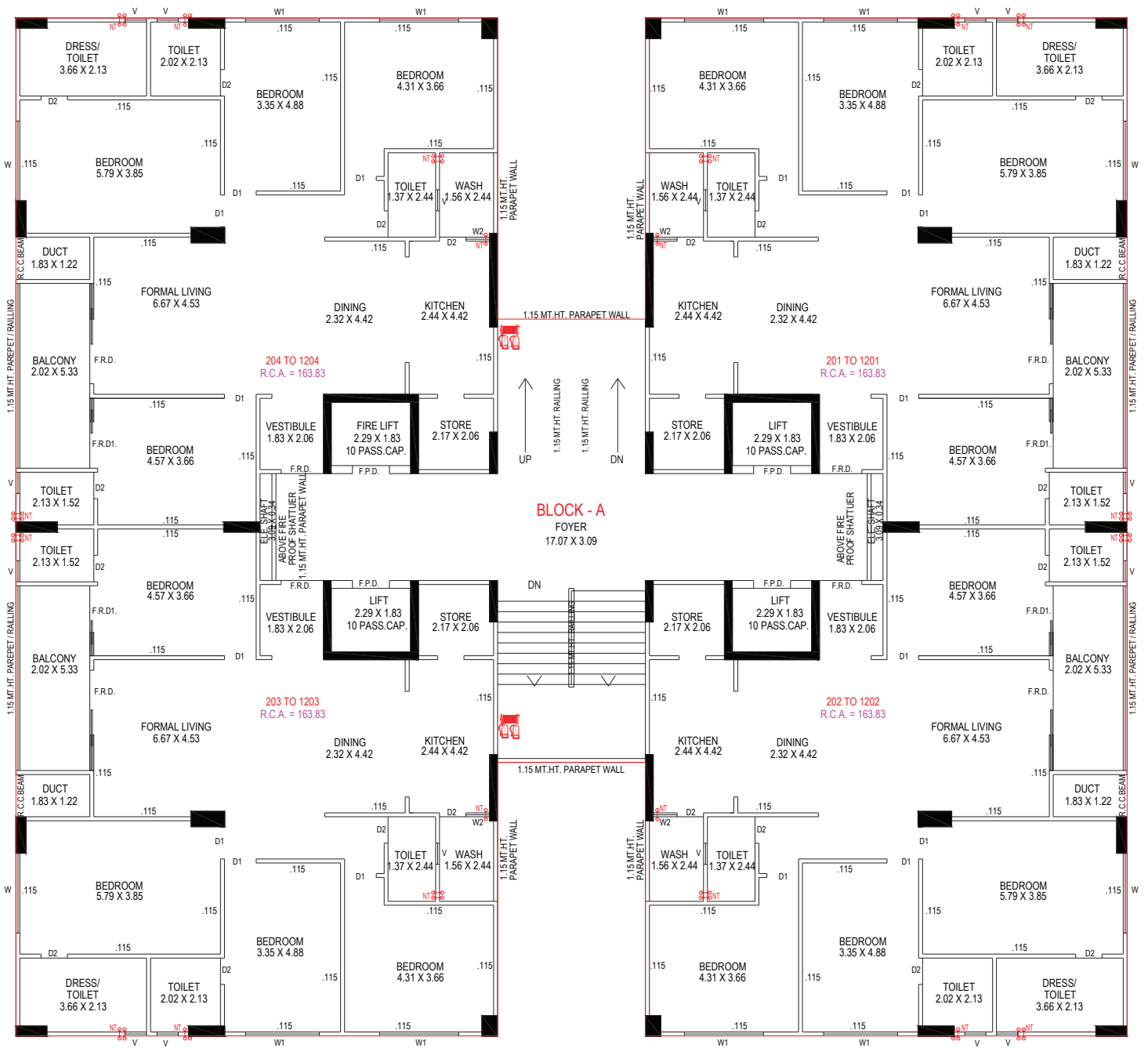

BLOCK A-  
TYPICAL FLOOR PLAN ( 2ND. FL. TO 12TH. FLOOR PLAN )



**BLOCK-A 13TH FLOOR**



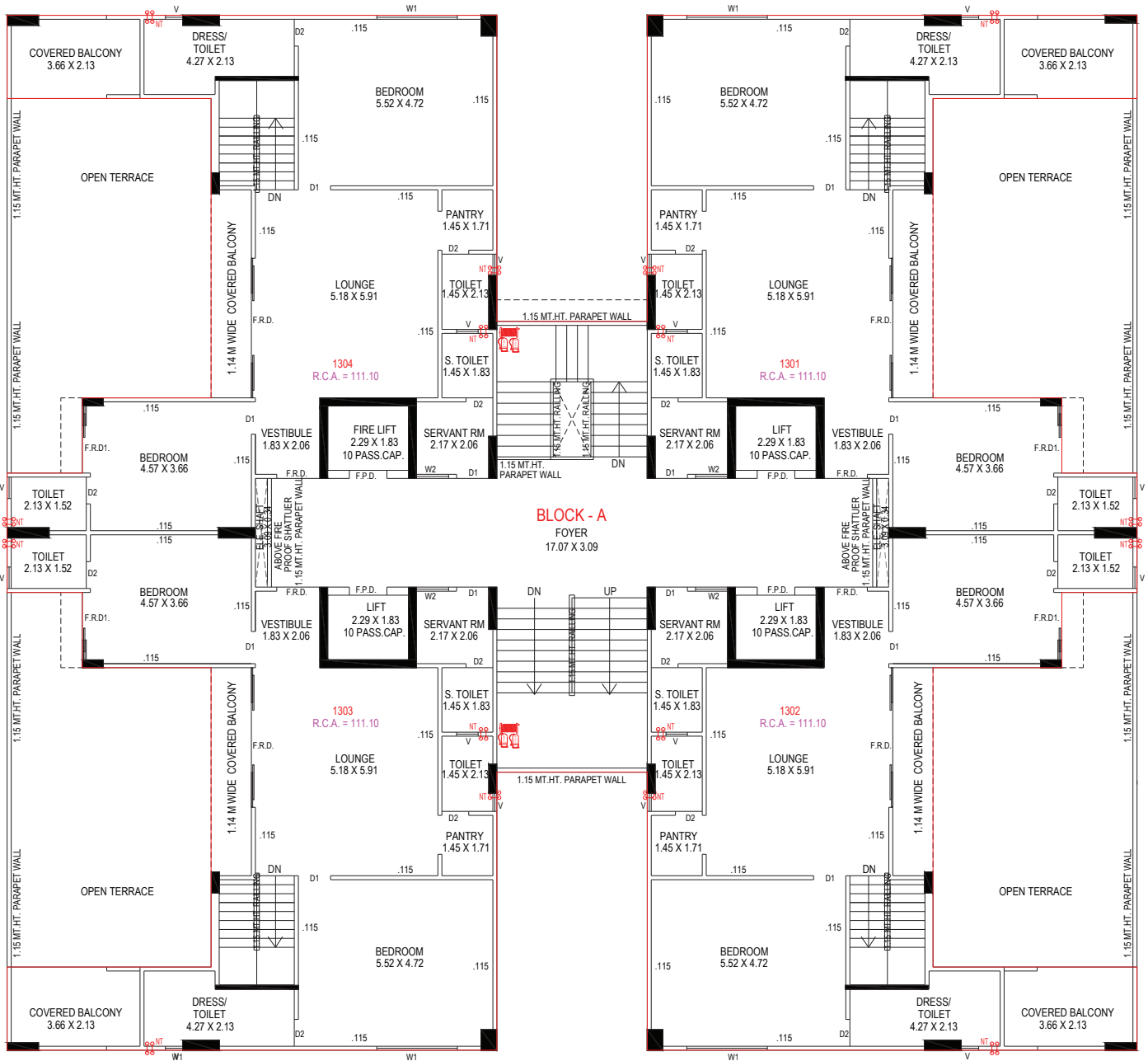

**BLOCK-A 14TH FLOOR**

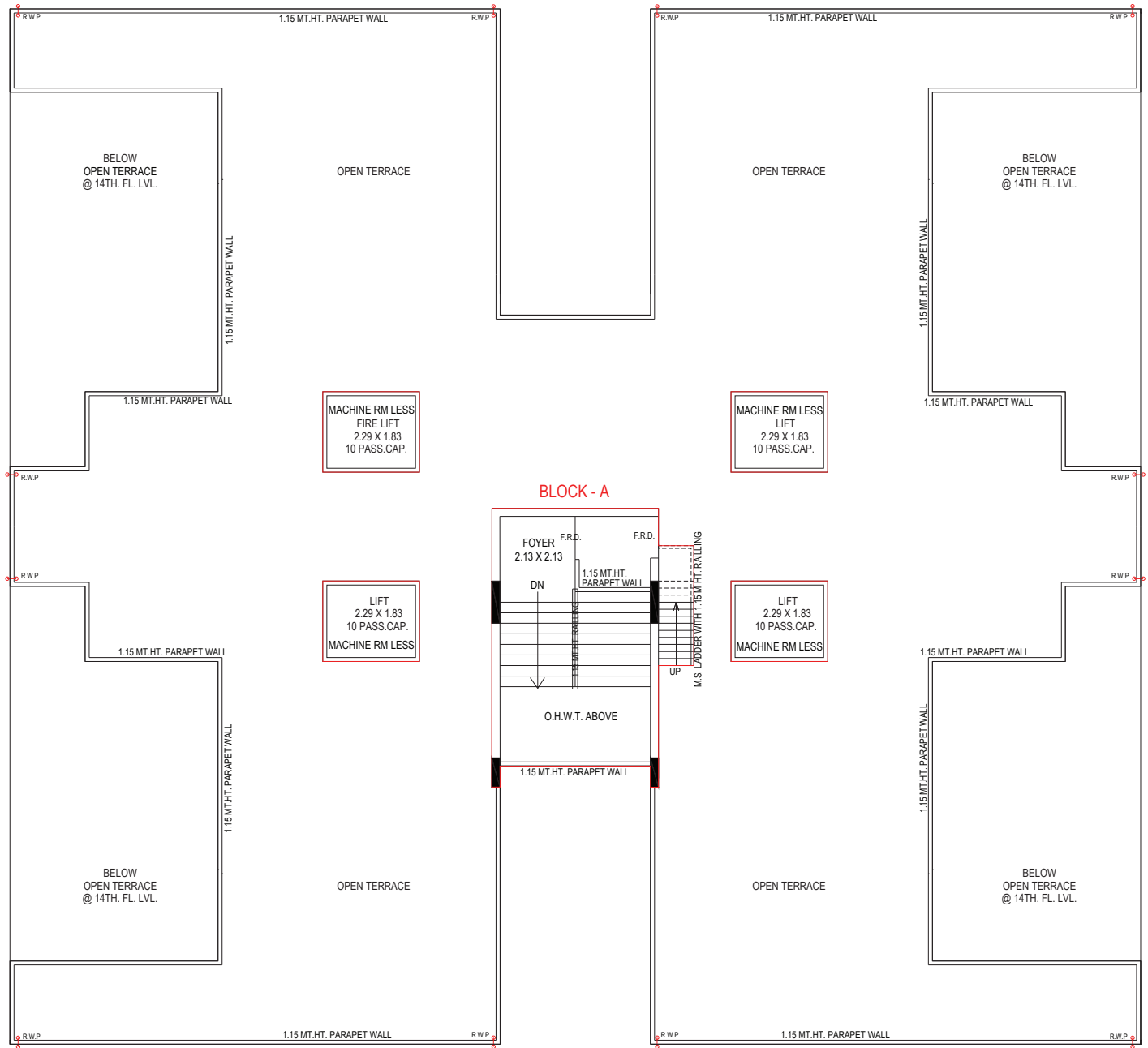

**BLOCK A-**  
**OPEN TERRACE PLAN WITH STAIR CABIN, LMR. & O.H.W.T.**



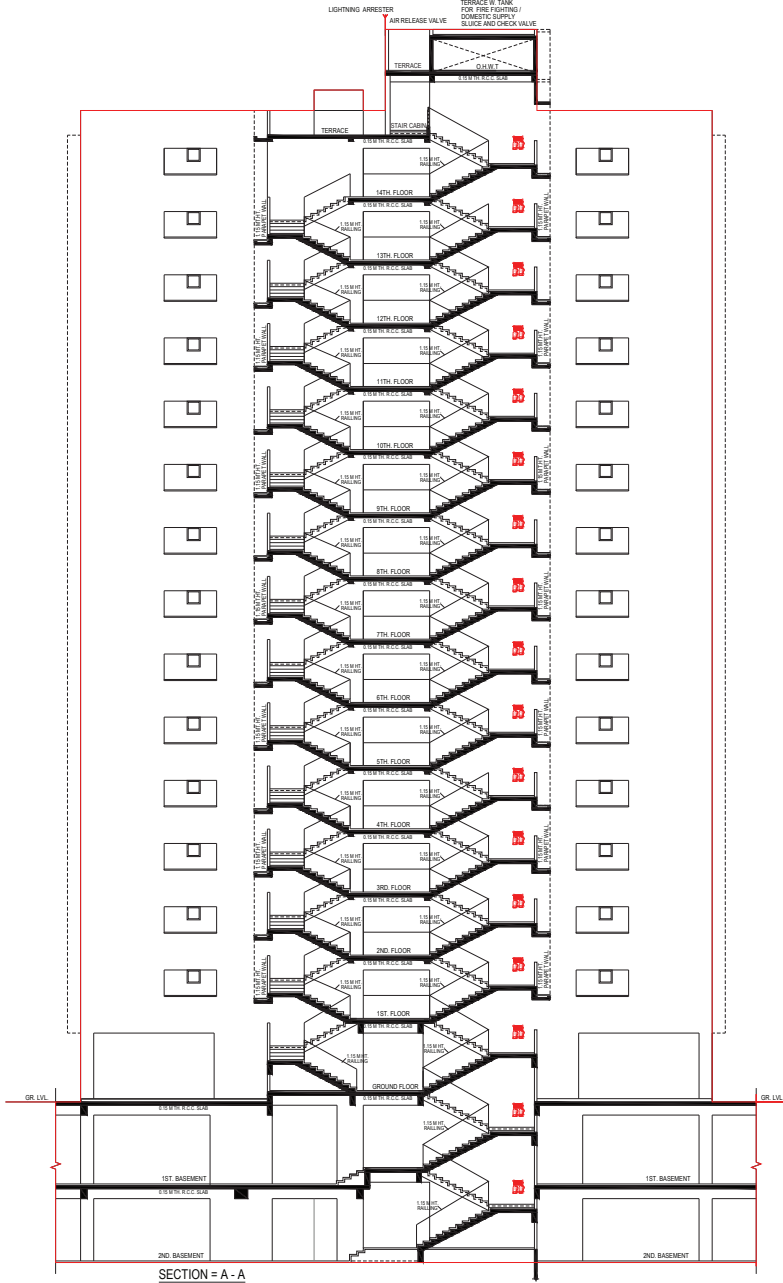
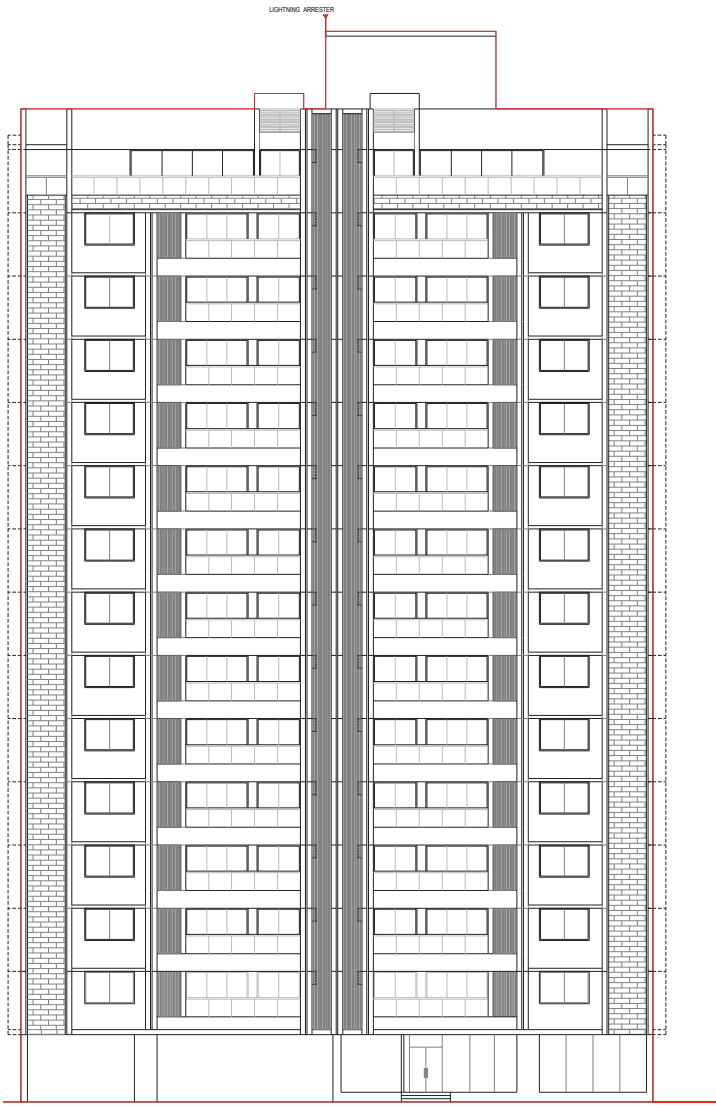

BLOCK-A SECTION AND ELEVATION



BLOCK-B 1ST FLOOR



BLOCK B-  
TYPICAL FLOOR PLAN ( 2ND. FL. TO 12TH. FLOOR PLAN )

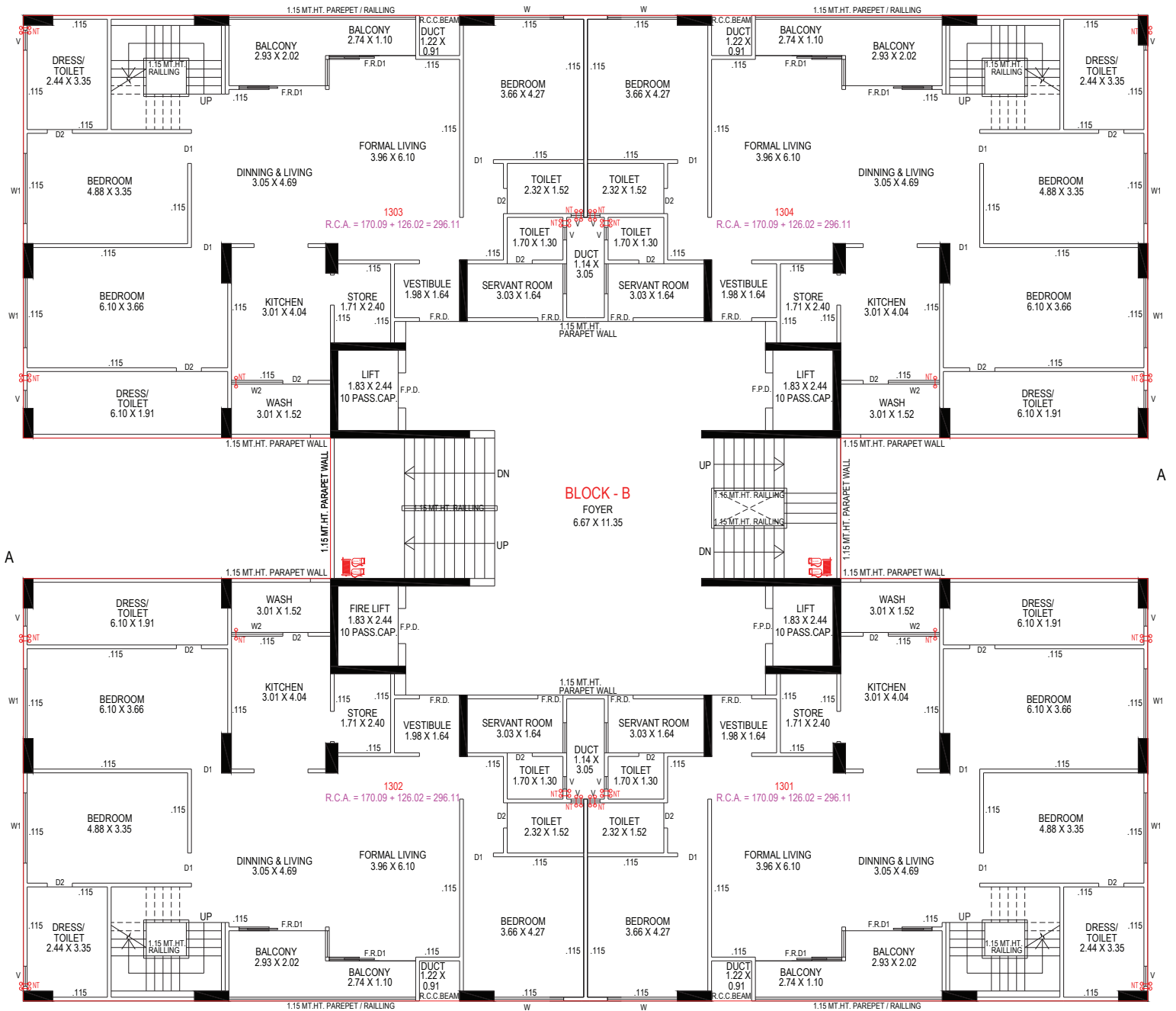

# BLOCK-B 13TH FLOOR



**BLOCK-B 14TH FLOOR**

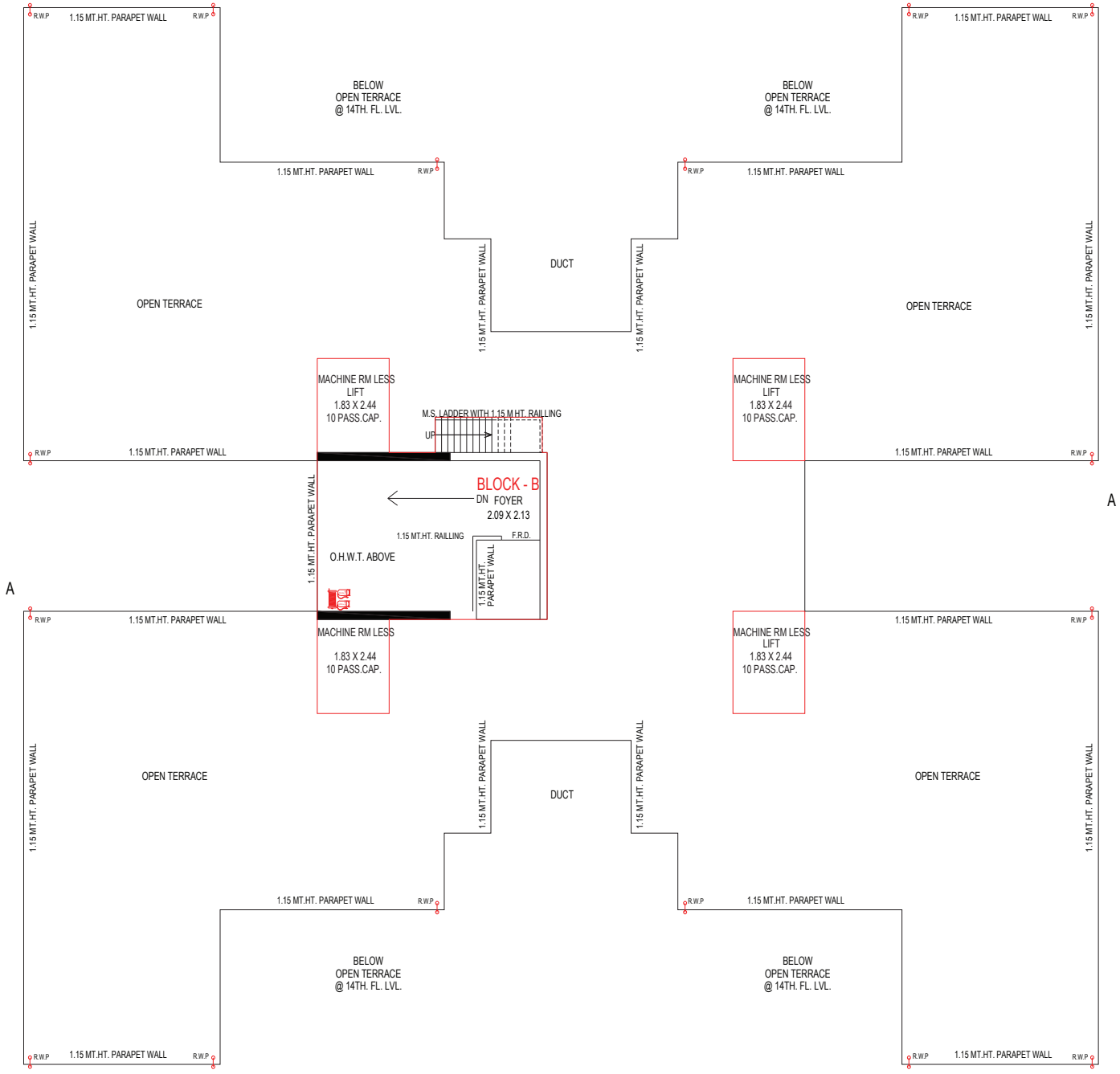

**BLOCK B-  
OPEN TERRACE PLAN WITH STAIR CABIN, LMR. & O.H.W.T.**

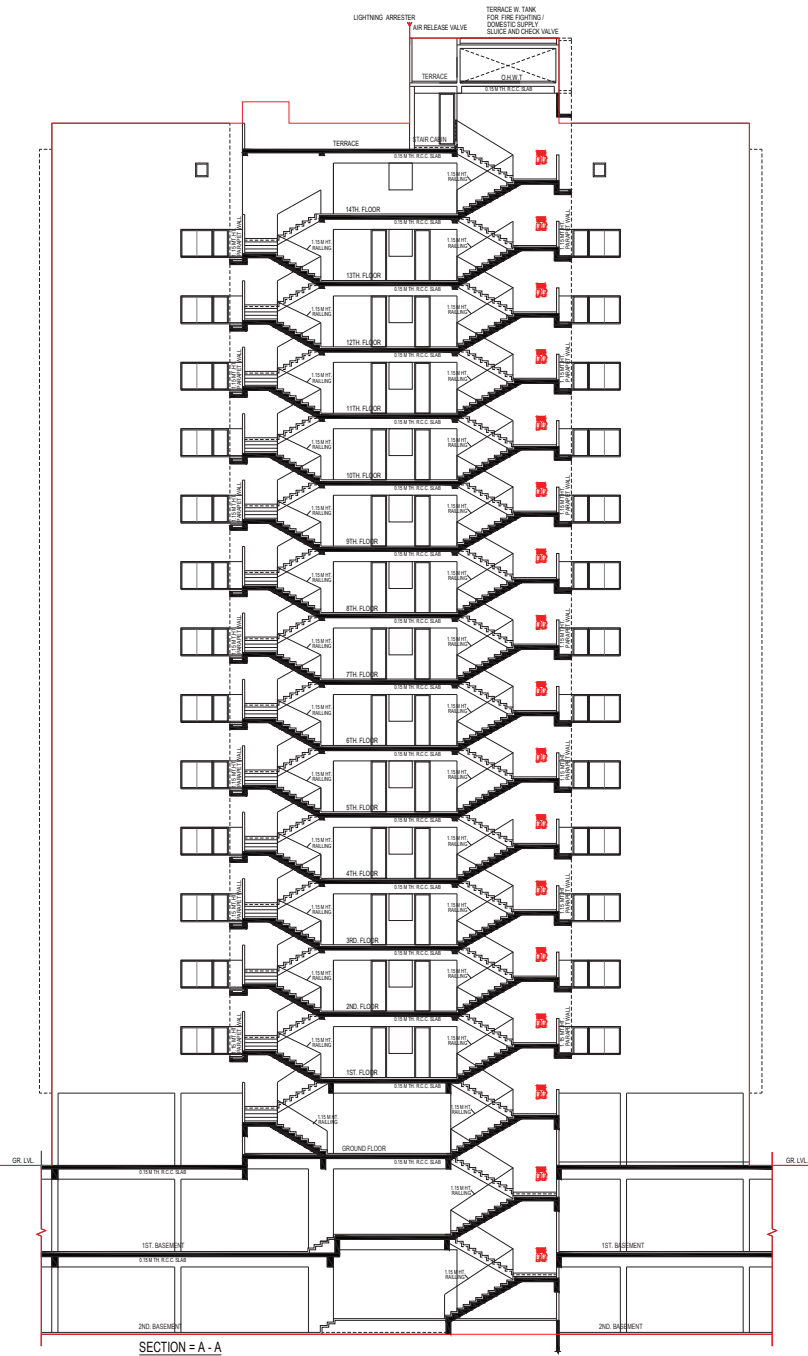
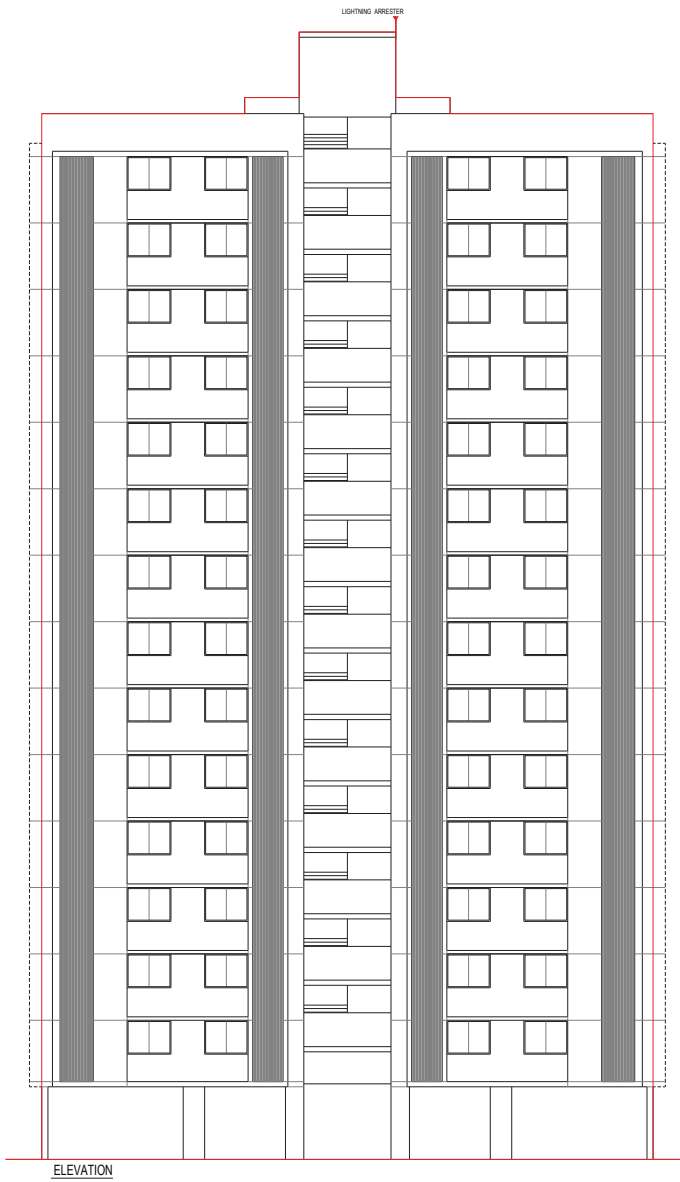

BLOCK B- SECTION AND ELEVATION